THE ROYAL LIVERPOOL COUNTRY HOSPITAL FOR CHILDREN.

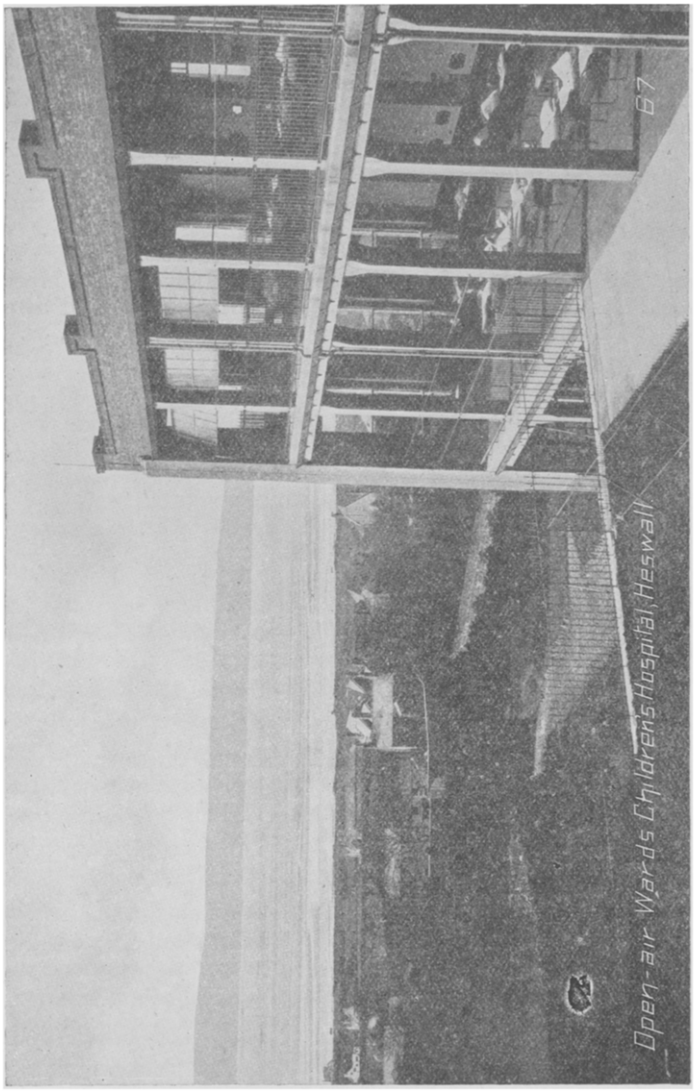

THE OPEN-AIR WARDS OF THE ROYAL LIVERPOOL COUNTRY HOSPITAL FOR CHILDREN.
The wards shown face south-east, and look across the estuary of the River Dee to the Welsh mountains. Each ward is about 80 feet long, and contains forty beds.

THIS Institution, founded in 1899, deals with a number of tuberculous children of so-called "surgical" types. It is delightfully situated at

Heswall, on the Wirral Peninsula, overlooking the estuary of the River Dee. There are at present three large open-air wards, the general features of which are shown in the accompanying illustration. The Hon. Physician is Dr. C. J. Macalister; and the Hon. Surgeon Lieut.-Colonel Robert Jones, F.R.C.S.E. Full particulars regarding this up-to-date Hospital may be obtained from the Hon. Secretary, Mr. Edward J. Deane, 14, Dale Street, Liverpool.

At a time when many public authorities, as well as numerous private medical advisers, are desirous of obtaining information as to the most practical ways to deal with tuberculous subjects, and guidance in the choice of hospitals and sanatoria to which consumptive and other tuberculous patients may be sent, it will probably be helpful to remind our readers that two comparatively new volumes are available which will render considerable service: *The Tuberculosis Year-Book and Sanatoria Annual*, and *The Year-Book of Open-Air Schools and Children's Sanatoria.* The valuable reference books are published by Messrs. John Bale, Sons and Danielsson, Ltd., 83-91, Great Titchfield Street, Oxford Street, London, W. Each, price 7s. 6d. net; post free, 8s.